

Note
The purpose of the Works Plans is to illustrate the proposed route and alignment of the development works and the limits within which the development and works may be carried out with any limits of deviation provided for in the draft order.

Legend

WORK No. 1	WORK No. 2
WORK No. 1 BELOW WORK No. 7	WORK No. 7
WORK No. 2 BELOW WORK No. 7	WORK No. 3 AND WORK No. 5
WORK No. 4*	WORK No. 4*
WORK No. 4 LIMIT OF DEVIATION	WORK No. 5
WORK No. 5	WORK No. 6
WORK No. 6 BELOW WORK No. 1	WORK No. 6 BELOW WORK No. 3
WORK No. 6 BELOW WORK No. 3	WORK No. 7*
WORK No. 7*	WORK No. 7 LIMIT OF DEVIATION
WORK No. 7 LIMIT OF DEVIATION	WORK No. 8
WORK No. 8 BELOW WORK No. 9	WORK No. 9
WORK No. 9	WORK No. 10
WORK No. 10	WORK No. 11
WORK No. 11	WORK No. 12
WORK No. 12	WORK No. 13
WORK No. 13	WORK No. 14
WORK No. 14	WORK No. 15
WORK No. 15	WORK No. 16
WORK No. 16	WORK No. 17
WORK No. 17	WORK No. 18
WORK No. 18	WORK No. 19
WORK No. 19	WORK No. 19 BELOW WORK No. 7
WORK No. 19 BELOW WORK No. 7	WORK No. 20
WORK No. 20	WORK No. 21
WORK No. 21	WORK No. 22
WORK No. 22	ORDER LIMITS

WORK NUMBER: REFER TO SCHEDULE 1 OF THE DEVELOPMENT CONSENT ORDER

* INCORPORATES THE LIMIT OF DEVIATION OF ANY WORKS ADJOINING THIS WORK AREA

NOTES

- WORK No. AREAS ARE DESCRIBED IN SCHEDULE 1 OF THE DEVELOPMENT CONSENT ORDER.
- THE LEGEND IS IDENTICAL ON ALL SHEETS OF THE WORKS PLANS AND THEREFORE NOT ALL ITEMS DETAILED IN THE LEGEND ARE REPRESENTED ON EACH SHEET.
- THE WORK AREAS SHOWN ARE THE MAXIMUM EXTENT OF THOSE WORKS SAVE FOR WORK Nos. 4 AND 7 WHICH MAY BE CONSTRUCTED WITHIN THE LIMITS OF DEVIATION SHOWN FOR THOSE WORKS. IN THE EVENT OF WORK Nos. 4 AND/OR 7 DEVIATING, ANY WORK HAVING A BOUNDARY WITH THEM MAY BE CONSTRUCTED SO AS TO ABUT WITH WORK Nos. 4 AND/OR 7 AS APPROPRIATE (SEE ARTICLE 4 OF THE DEVELOPMENT CONSENT ORDER)

Rev	Date	Details of issue / revision	Drw	Chd
P06	28.10.24	Amended to show Enhanced Sapcote scheme	DF	SC
P05	14.03.23	Legend and notes amended	DF	SC
P04	04.01.23	Legend amended	DF	SC
P03	30.11.22	Final Issue	DF	SRH
P02	27.10.22	Issue for approval	DF	SC

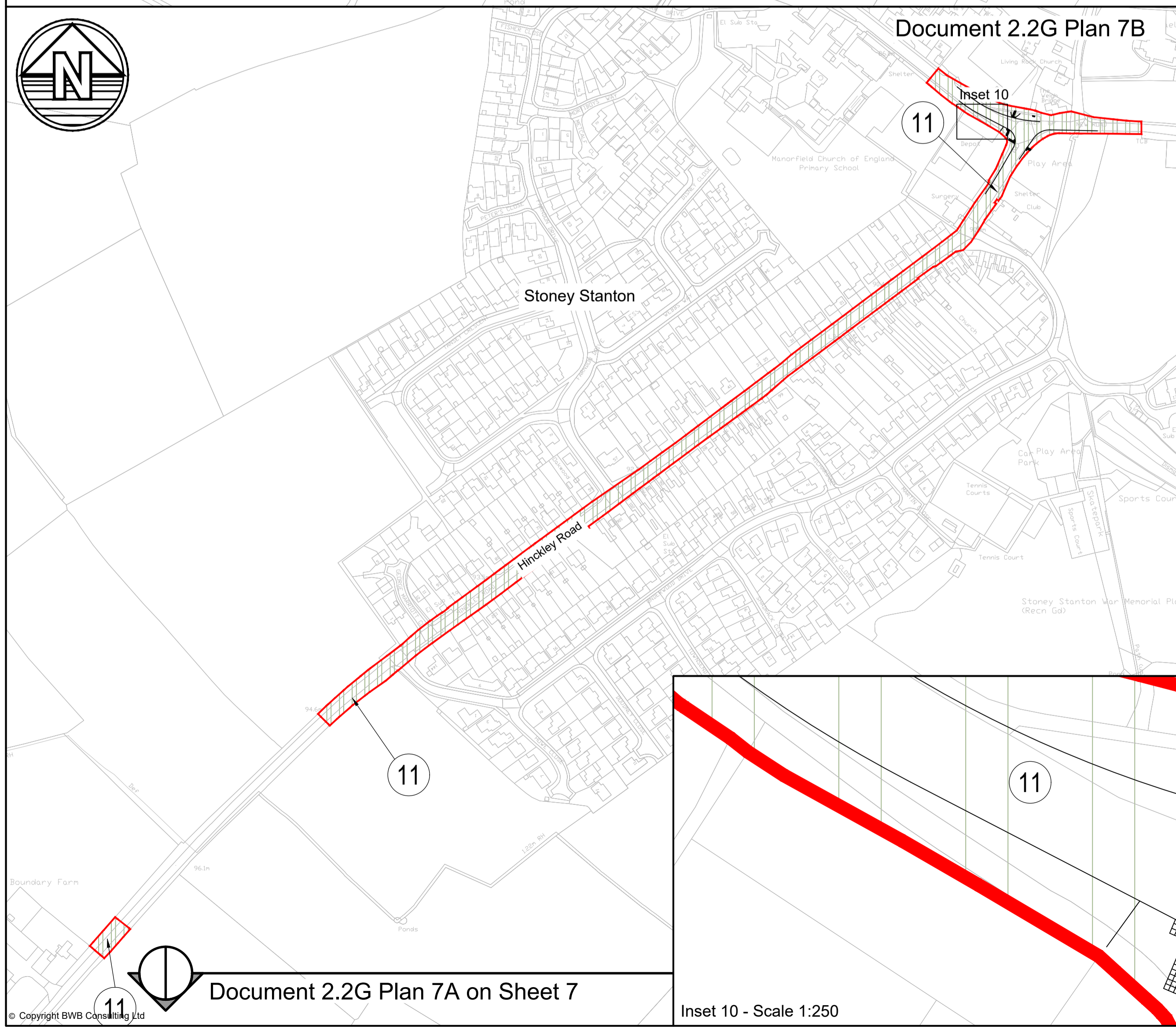

Inset 10 - Scale 1:250

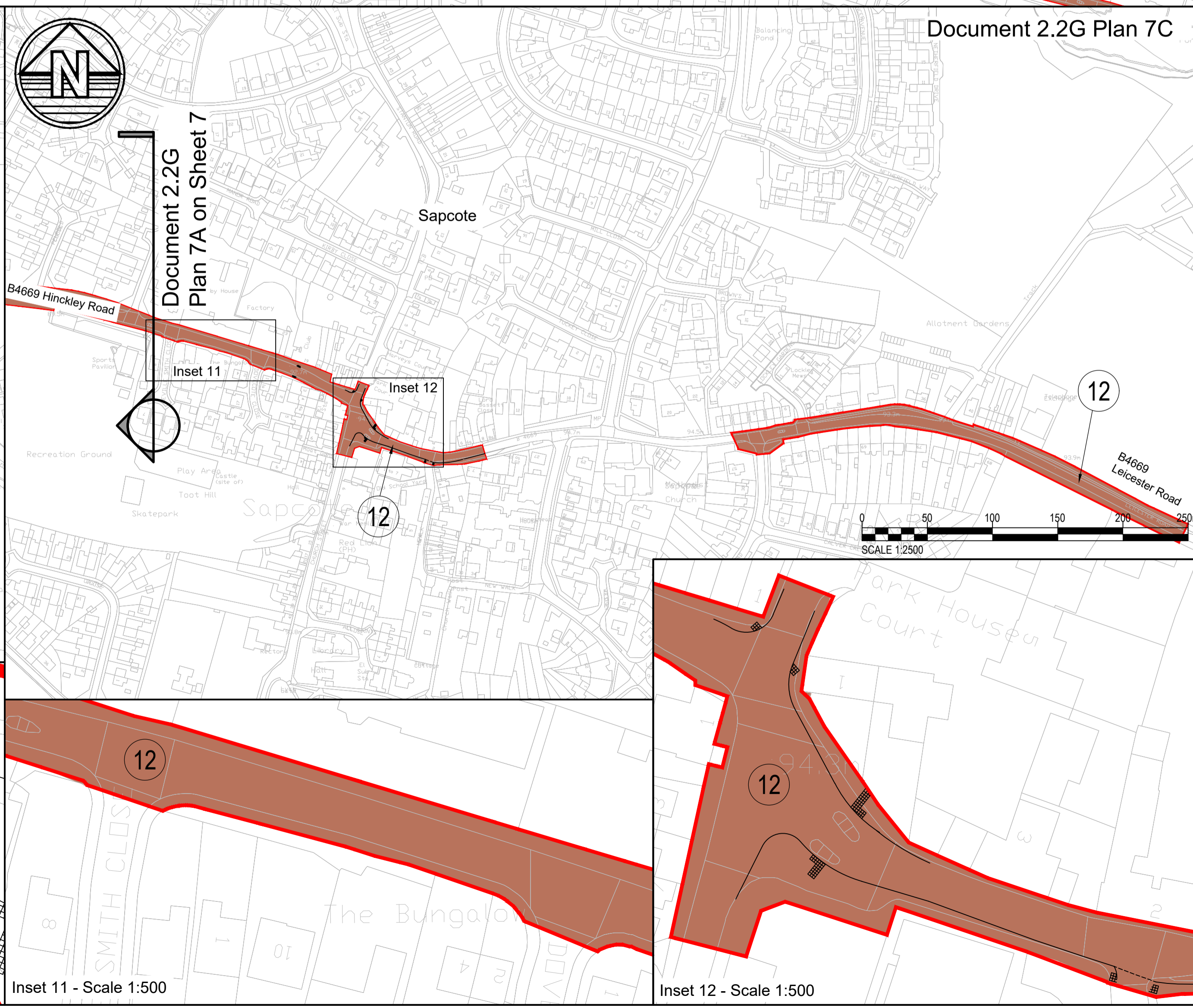

Inset 11 - Scale 1:500

Inset 12 - Scale 1:500

Issues & Revisions

Client

Project Title
HINCKLEY NATIONAL RAIL FREIGHT INTERCHANGE

Drawing Title
WORKS PLANS SHEET 7 OF 8

Regulation:	5(2) (j)	Document:	2.2G
Drawn:	D. Fraser	Checked:	S. Carter
BWB Ref:	NTT 2814	Date:	17.12.21
Project - Originator - Functional Breakdown - Spatial Breakdown - Form - Discipline - Number			
HRF-BWB-LSI-D7-DR-CH-00160			
Drawing Status	S4 - FINAL		Rev
			P06